

**BYLAW 21-012  
OF  
LAC LA BICHE COUNTY**

---

A BYLAW OF LAC LA BICHE COUNTY IN THE PROVINCE OF ALBERTA FOR THE PURPOSE OF CLOSING TO PUBLIC TRAVEL AND DISPOSING OF PORTIONS OF A PUBLIC ROADWAY IN ACCORDANCE WITH SECTION 22 OF THE MUNICIPAL GOVERNMENT ACT, CHAPTER M26.1, REVISED STATUTES OF ALBERTA 2000, AS AMENDED.

---

**WHEREAS** the lands hereafter described are no longer required for public travel;

**AND WHEREAS** application has been made to Council to have portions of the public roadway closed;

**AND WHEREAS** the Council of Lac La Biche County deems it expedient to provide for a bylaw for the purpose of closing to public travel certain roads, or portions thereof situated, in the said Municipality, and thereafter disposing of same;

**AND WHEREAS** notice of the intention of Council to pass a bylaw has been given in accordance with Section 606 of the *Municipal Government Act*;

**AND WHEREAS** Council was not petitioned for an opportunity to be heard by a person claiming to be prejudicially affected by the Bylaw;

**NOW THEREFORE** under the authority and subject to the provisions of the *Municipal Government Act*, and by virtue of all other powers enabling it, the Council of Lac La Biche County, duly assembled, enacts as follows:

**Bylaw Pursuant to Section 22 of the Act**

- 1 That those portions of Road shown on Subdivision Plan 092 3981, as identified on the attached "Schedule A" to this Bylaw, which lies within Road Plan 21\_\_\_\_\_containing 0.302 hectares (0.746 acres) more or less, excepting thereout all mines and minerals, is hereby closed.
- 2 Upon cancellation of those portions of Road as identified on the attached "Schedule A", consolidate the land evidenced by Subdivision Plan 092 3981 with the lands legally described as:  
Plan \_\_\_\_\_, Lot 5, Block 1; and  
Plan \_\_\_\_\_, Lot 10, Block 3; and  
Plan \_\_\_\_\_, Lot 9, Block 3; and  
Plan \_\_\_\_\_, Lot 9, Block 2.

**Severability**

- 3 Each provision of this Bylaw is independent of all other provisions. If any such provision is declared invalid by a court of competent jurisdiction, all other provisions of this Bylaw will remain valid and enforceable.



**Effective Date**

4 This bylaw shall come into effect upon passing of the third reading.

**THAT BYLAW 21-012 BE GIVEN FIRST READING THIS 25 DAY OF MAY, 2021.**

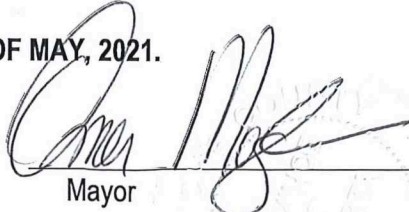
  
\_\_\_\_\_  
Mayor  
\_\_\_\_\_  
Chief Administrative Officer

**APPROVED THIS \_\_\_\_\_ DAY OF \_\_\_\_\_, 2021**

\_\_\_\_\_  
Minister of Transportation

**THAT BYLAW 21-012 BE GIVEN SECOND READING THIS \_\_\_\_ DAY OF \_\_\_\_\_, 20\_\_.**

**THAT BYLAW 21-012 BE GIVEN THIRD READING THIS \_\_\_\_ DAY OF \_\_\_\_\_, 20\_\_.**

\_\_\_\_\_  
Mayor

\_\_\_\_\_  
Chief Administrative Officer

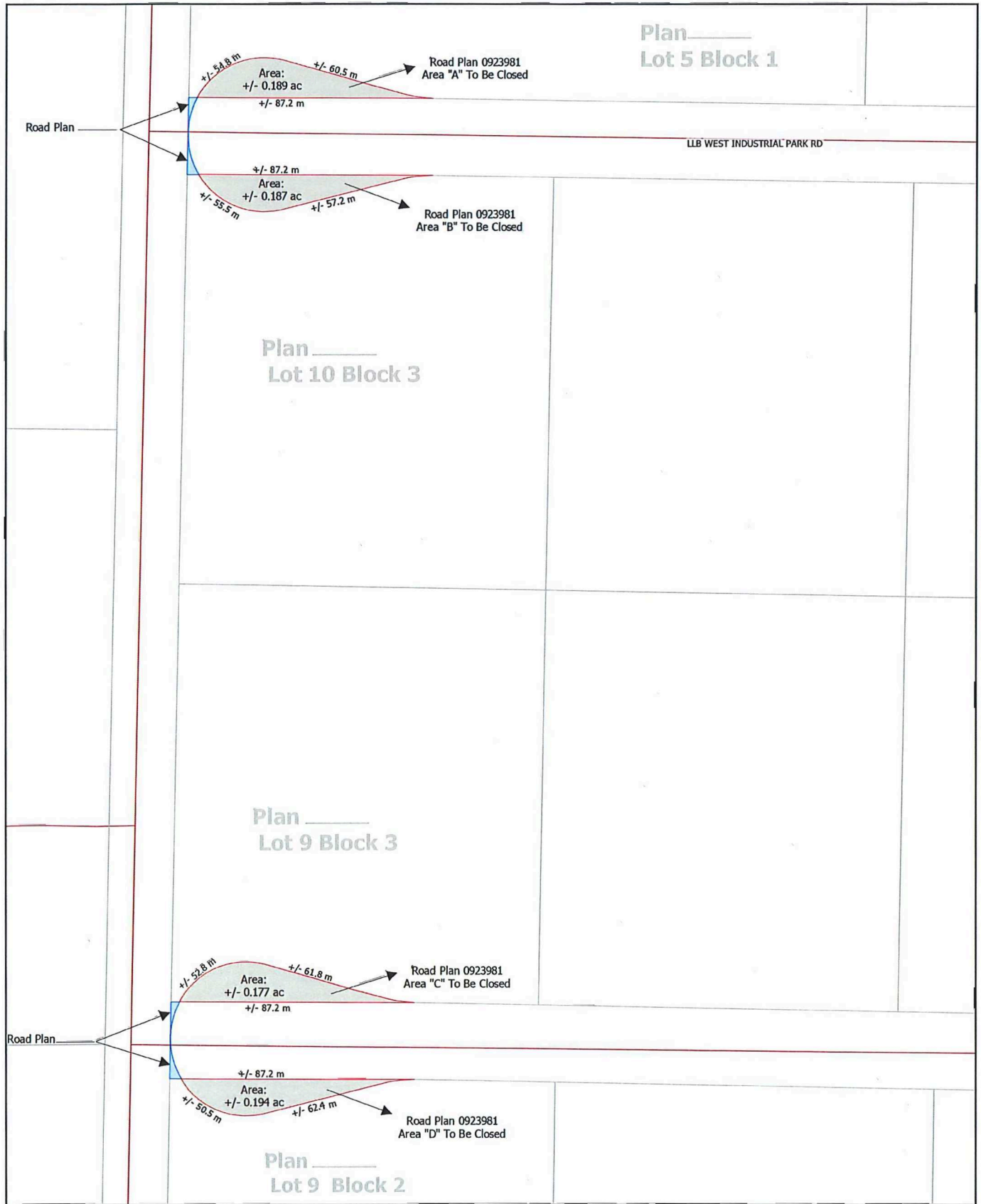

Note: Area to be confirmed by survey.

Map Produced: May 13, 2021

Projection: UTM12 NAD83

- Road Closure Area
- Prospective Road Allowance
- Cadastre
- Road



Lac La Biche County makes no representation or warranties regarding the information contained in this document, including, without limitation, whether said information is accurate or complete. Persons using this document do so solely at their own risk, and Lac La Biche County shall have no liability to such persons for any loss or damage whatsoever. This document shall not be copied or distributed to any person without the express written consent of Lac La Biche County.